Six Préludes

pour Piano

par

A. SCRIÀBINE.

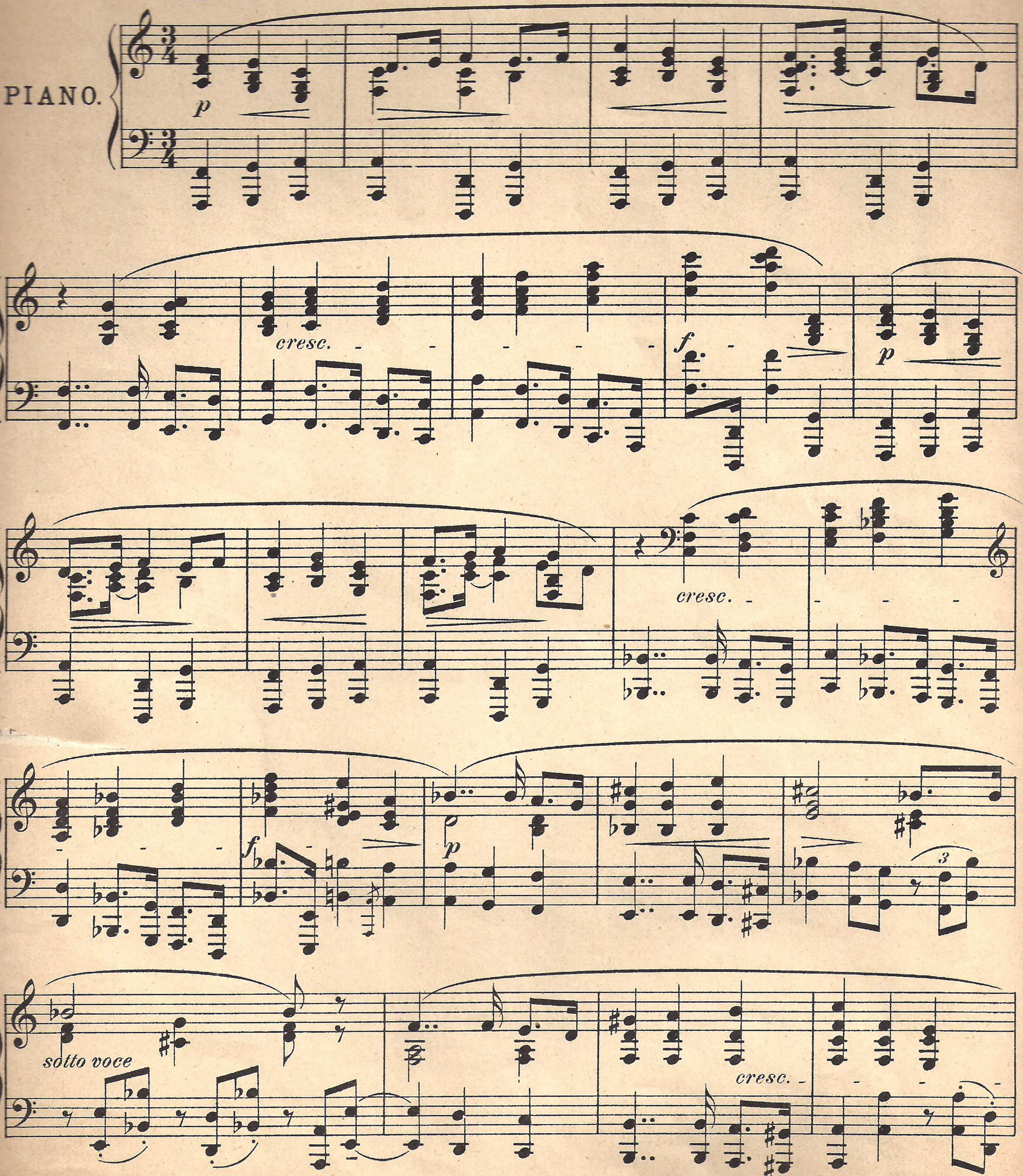
OP. 13. Pr. M. 1.40 / R. – 50

M. P. BELAIEFF, LEIPZIG.
1897
St. Pétersbourg, dépôt général chez J. Jurgenson, Morskaïa 9.
1391
Inst. Lith. de C. G. Röder, G.m.b.H., Leipzig.

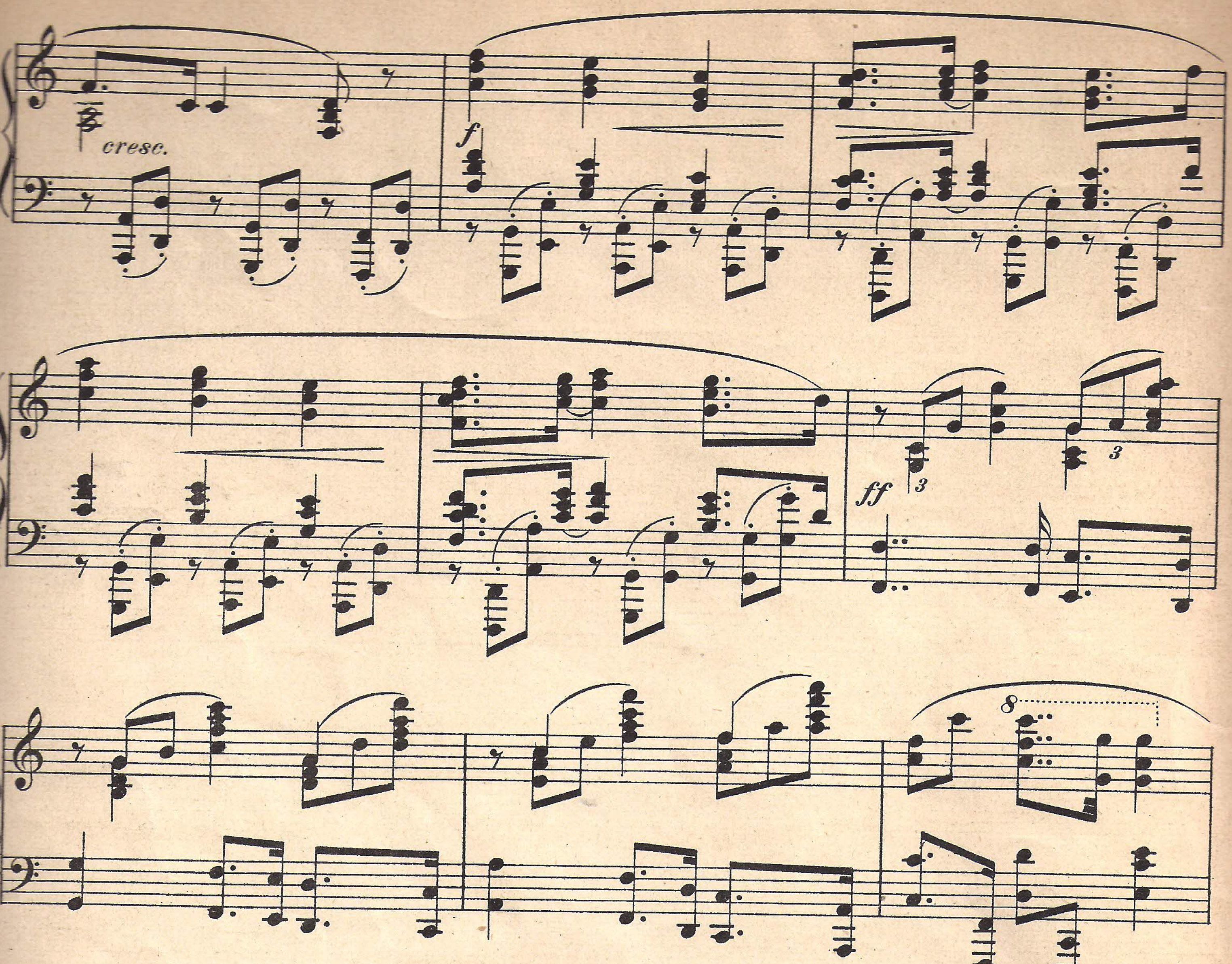
№ 1.

Maestoso.
M. M. ♩= 66 - 63.

A. Scriàbine, Op. 13.



M. P. Belaieff, Leipzig.

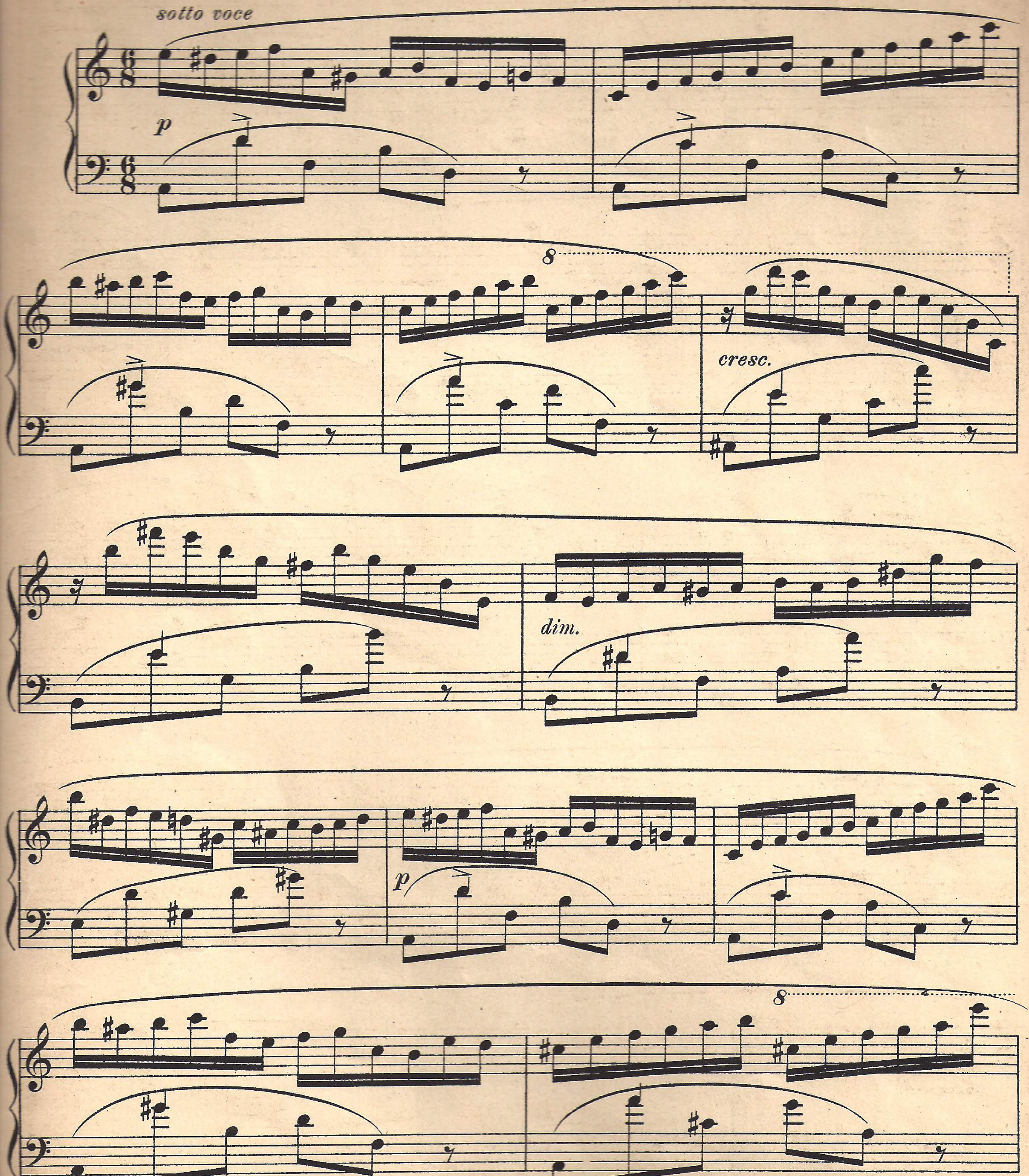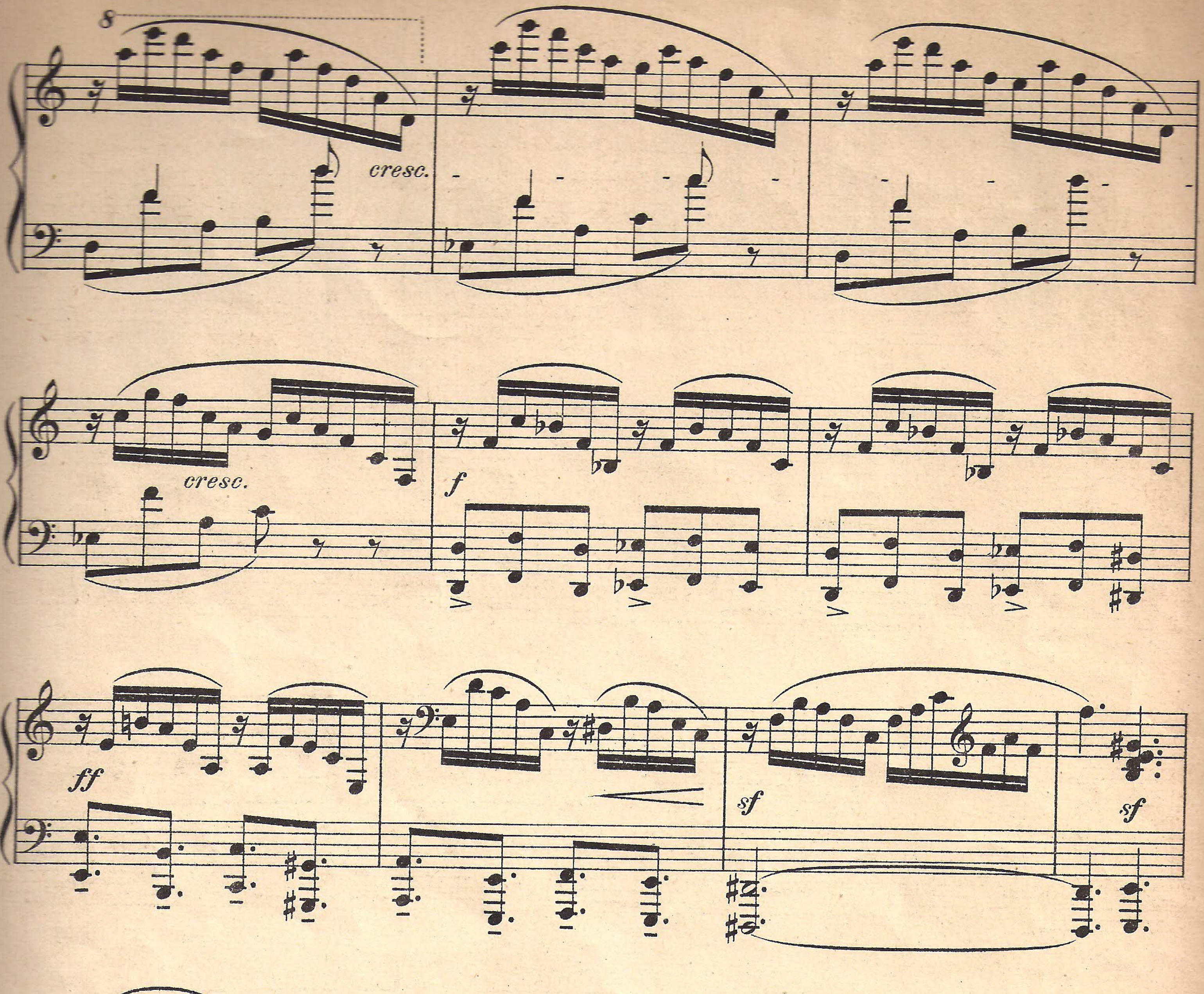


Moscou, Novembre 1895.

No. 2.

Allegro.

M. M. ♩. = 72-69.



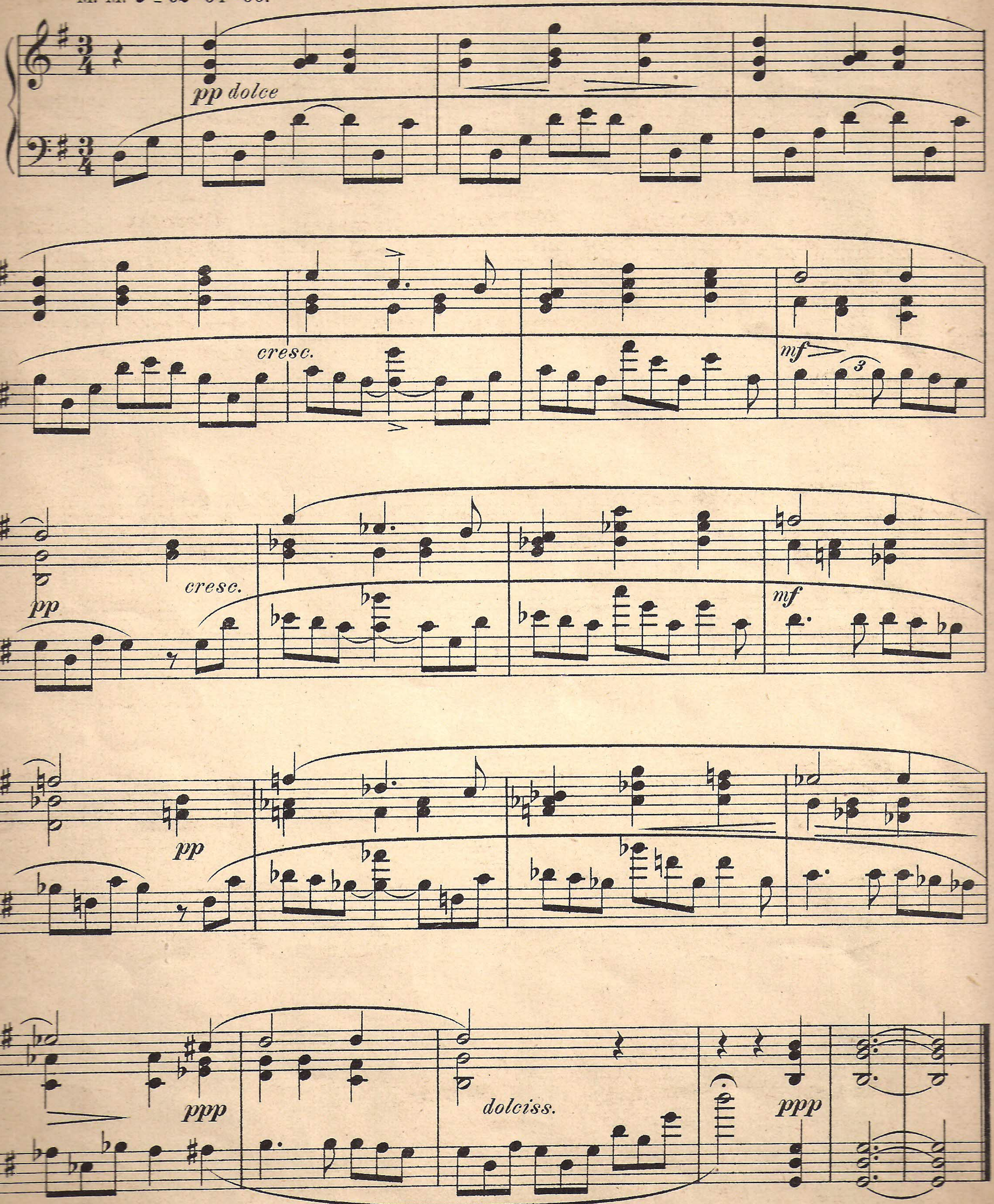


Moscou 1895.

No 3.

Andante.

M. M. ♩ = 52-54-56.

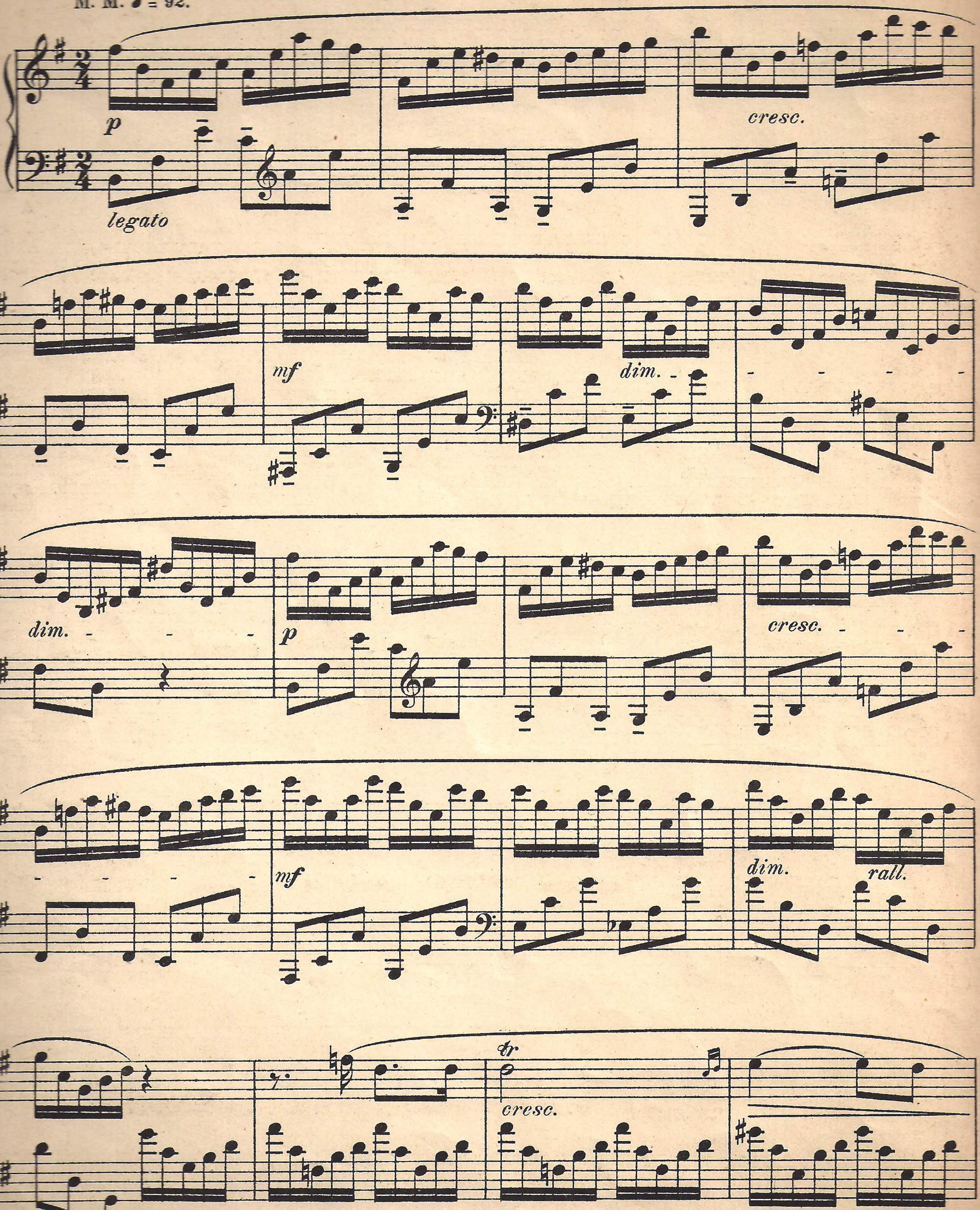


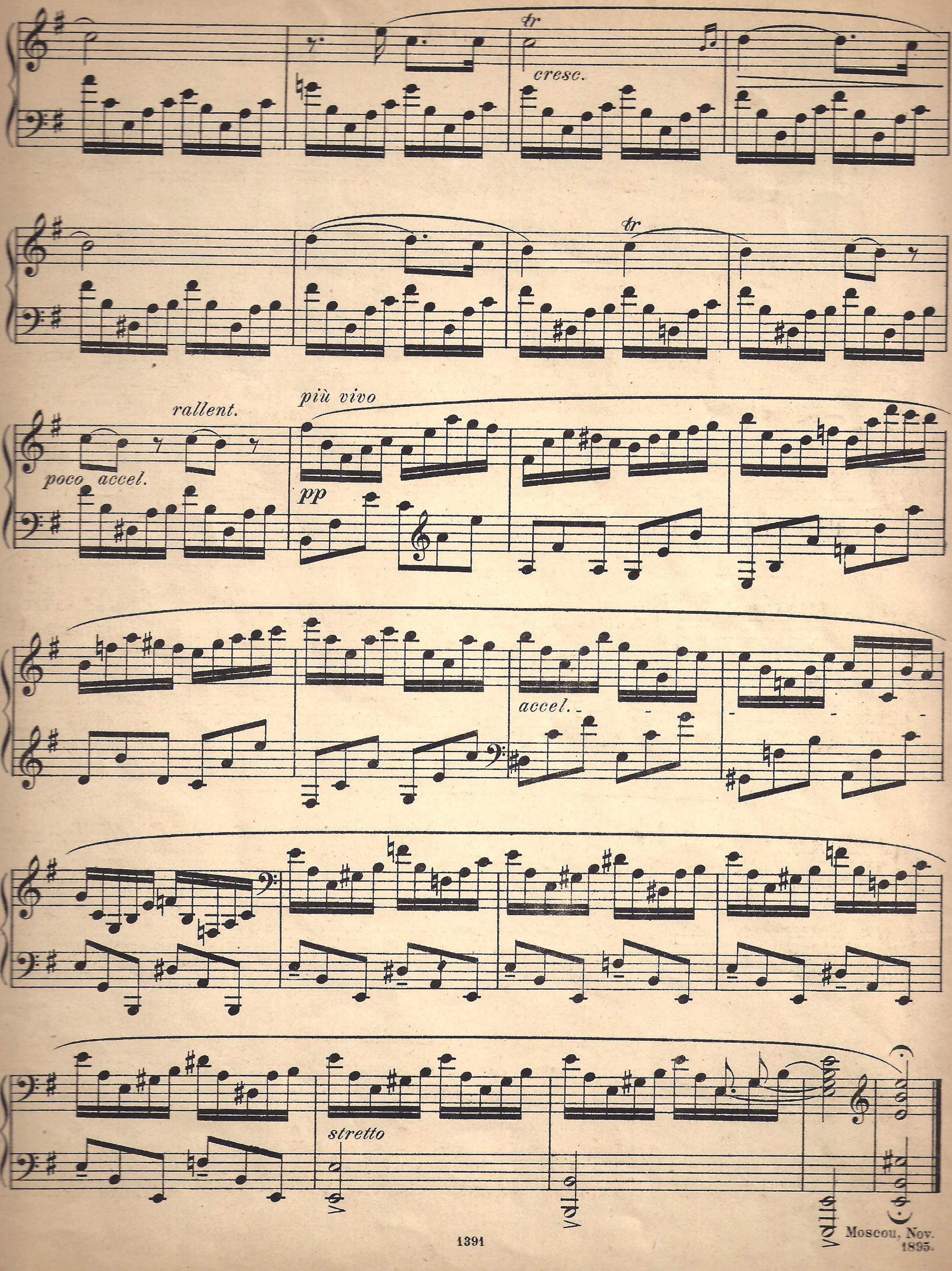
Moscou, Novembre 1895.

No. 4.

Allegro.

M. M. ♩ = 92.



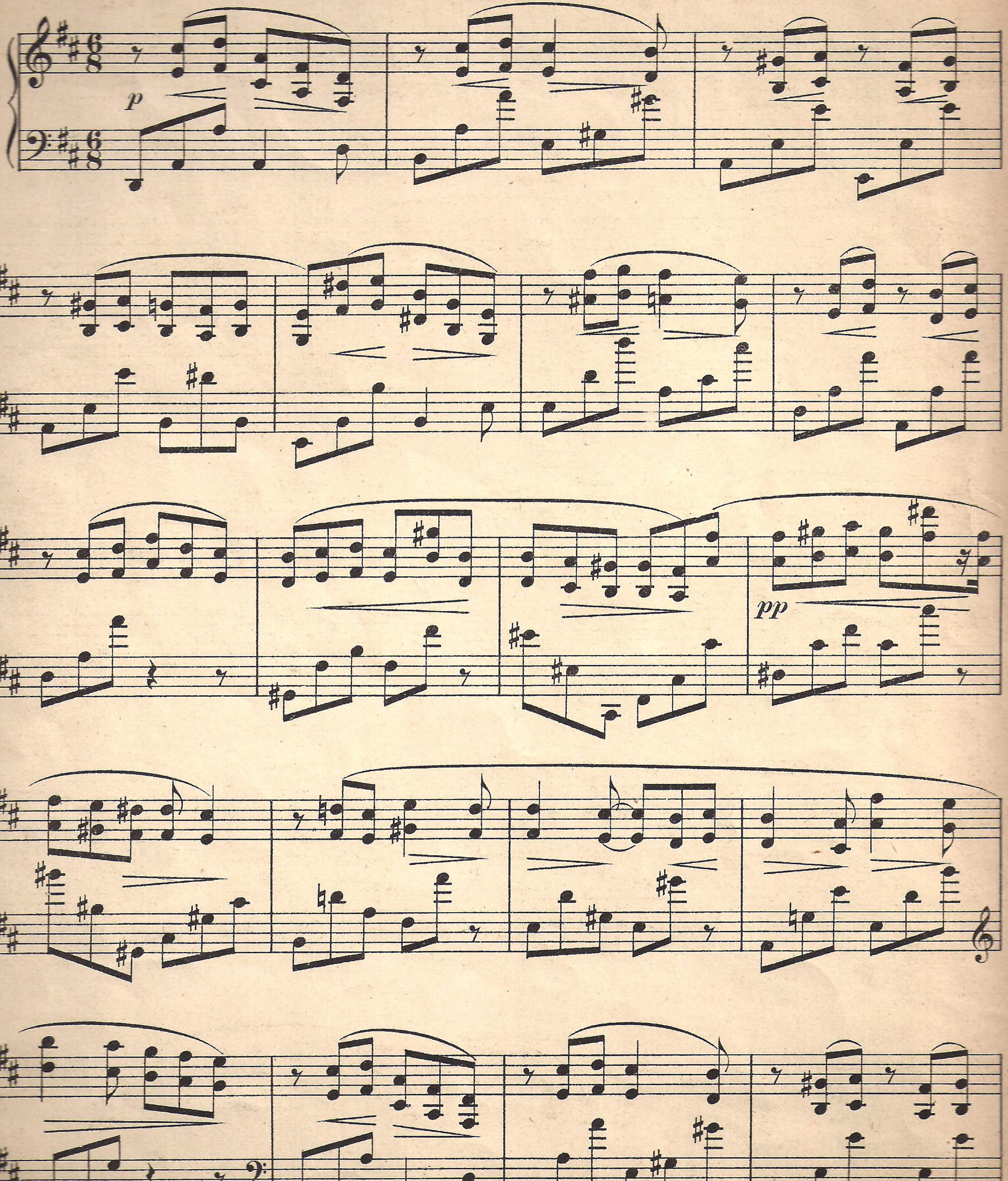


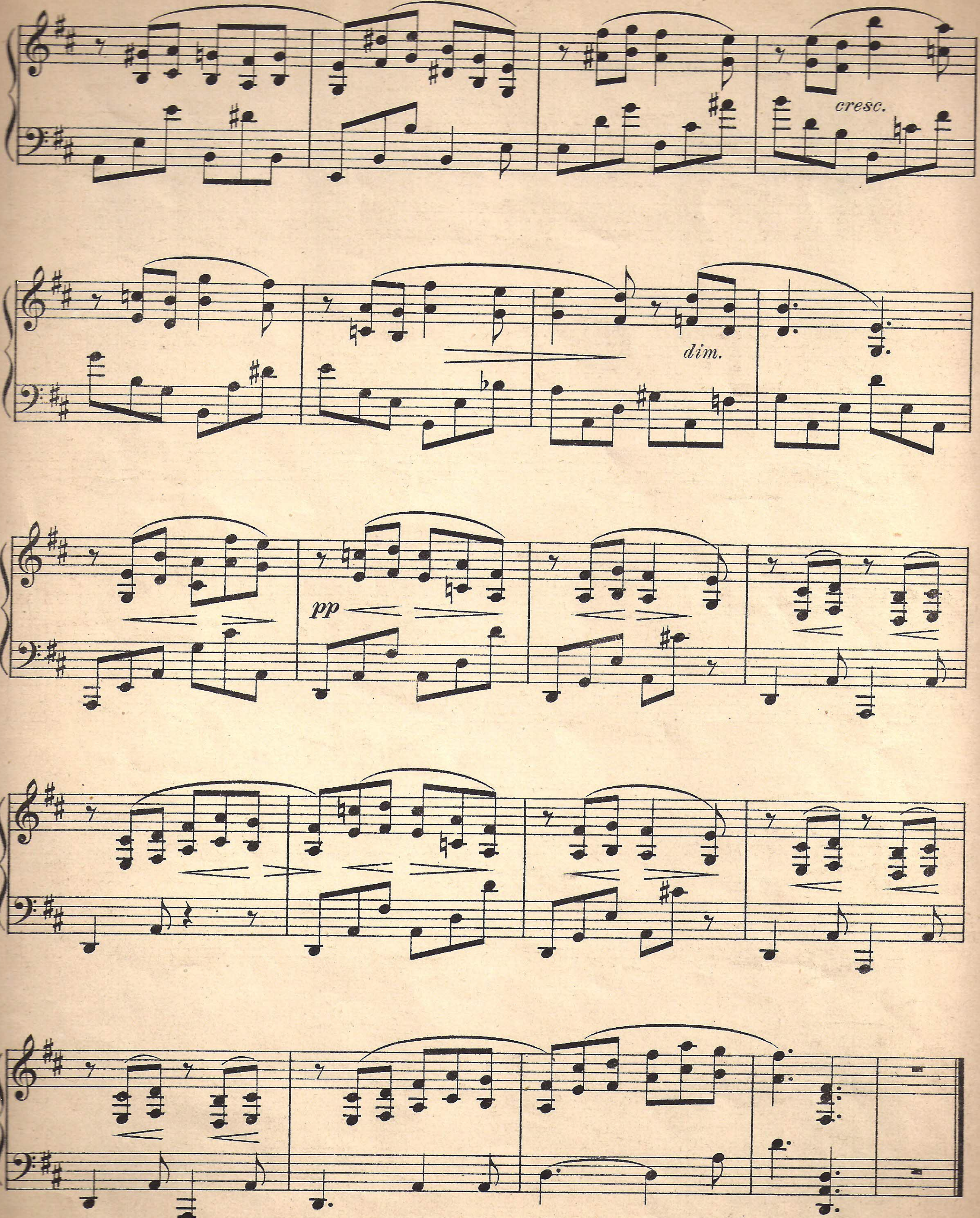
Moscou, Nov. 1895.

№ 5.

Allegro.

M. M. ♩. = 116 - 120.



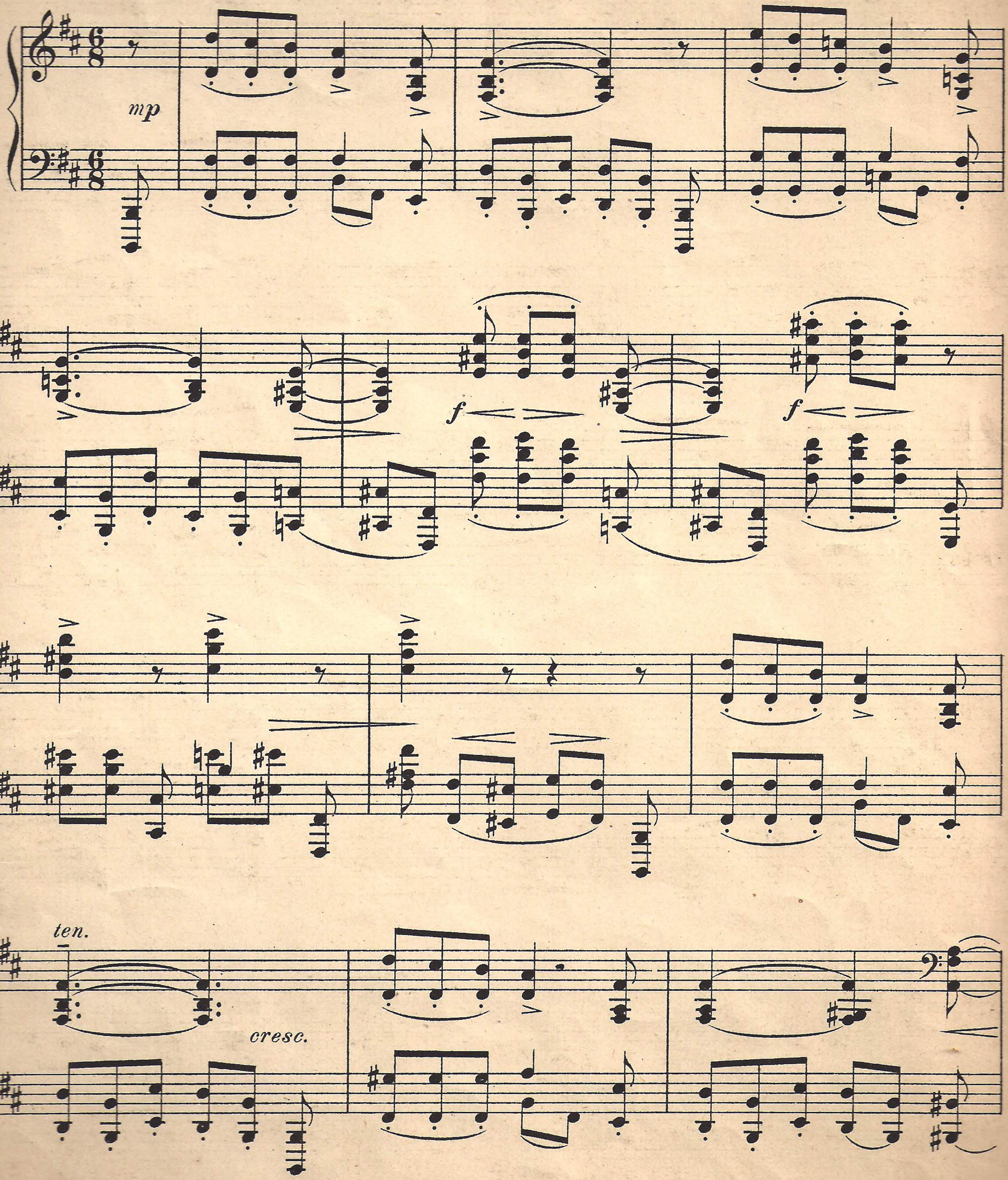


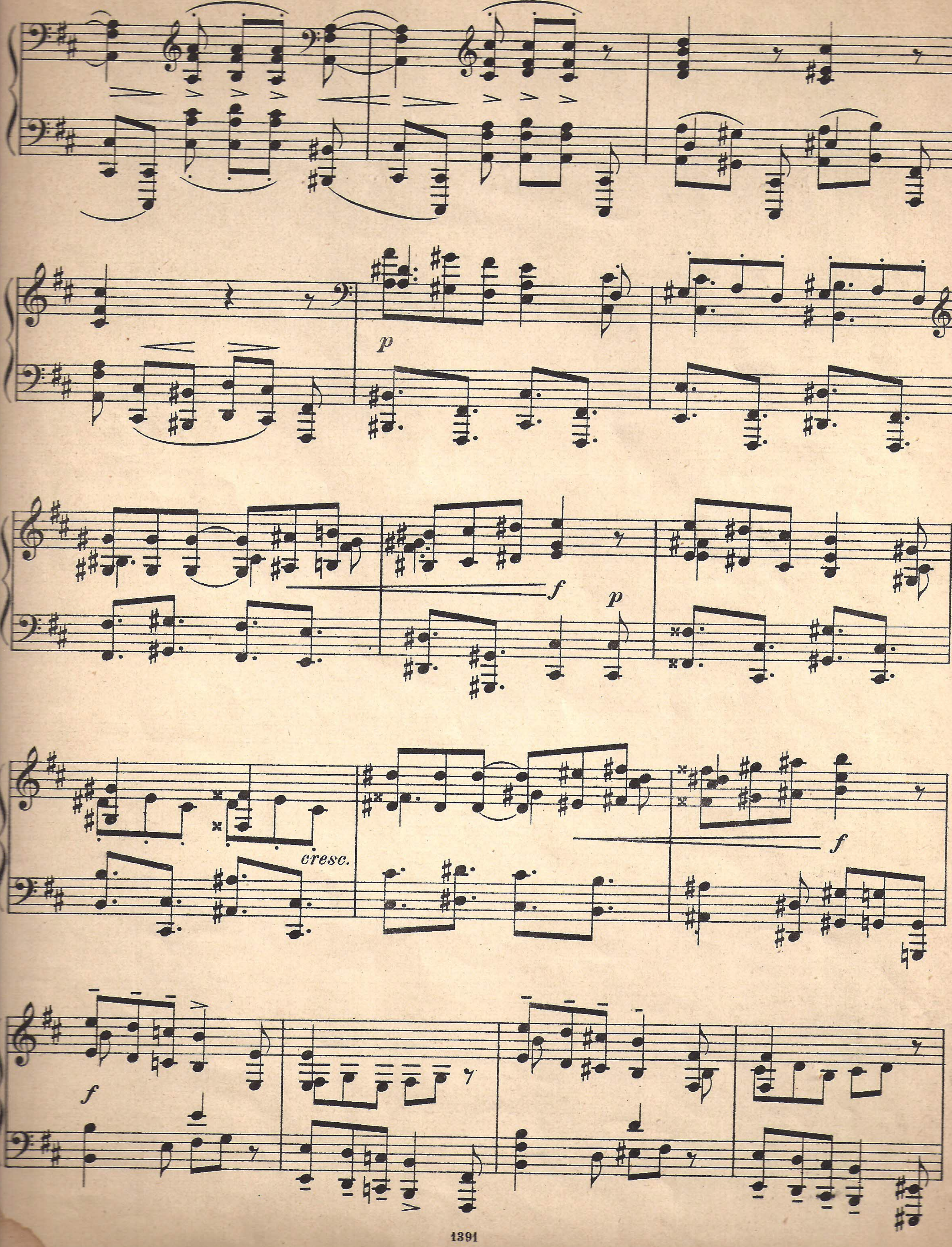
Moscou 1895.
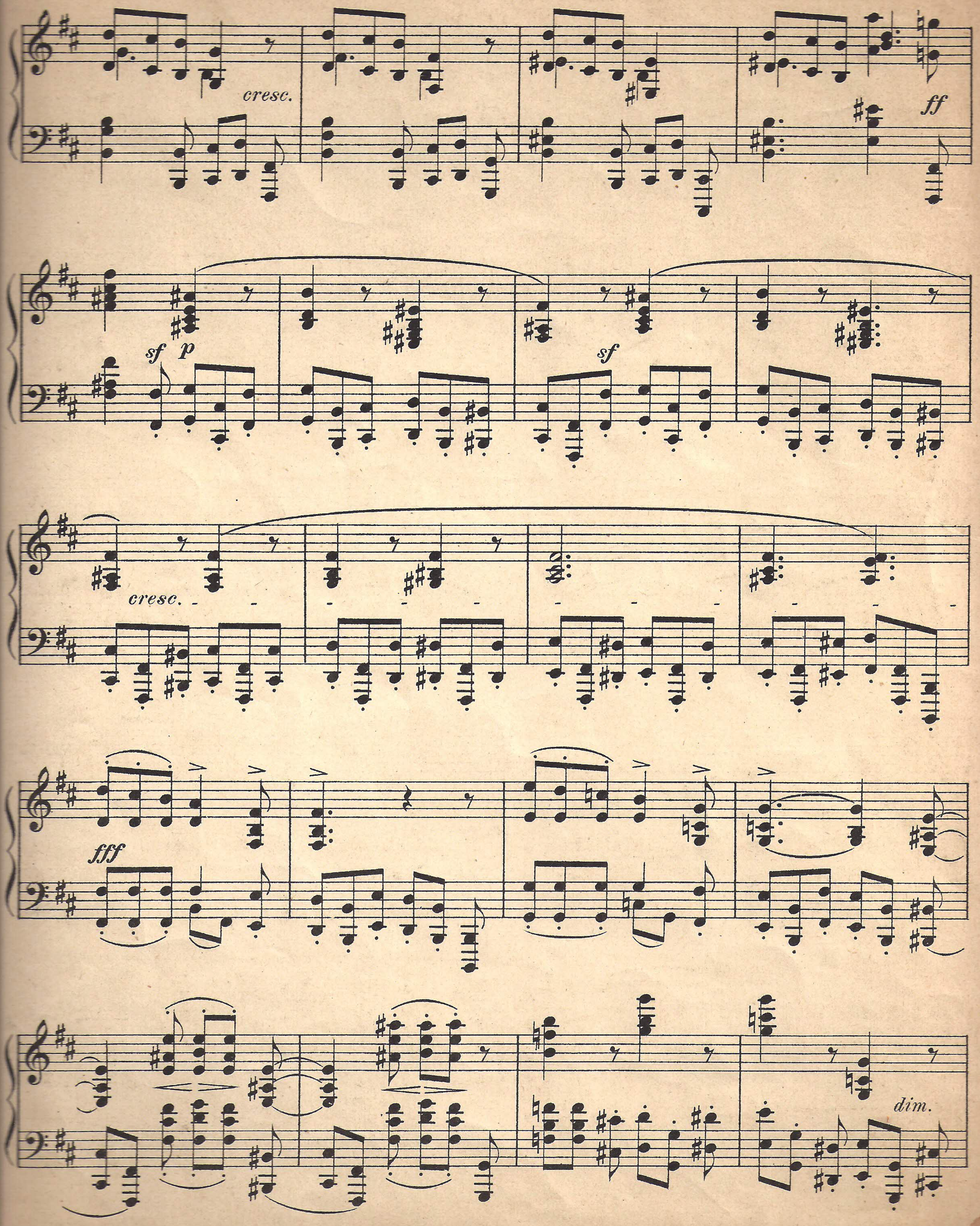
№ 6.

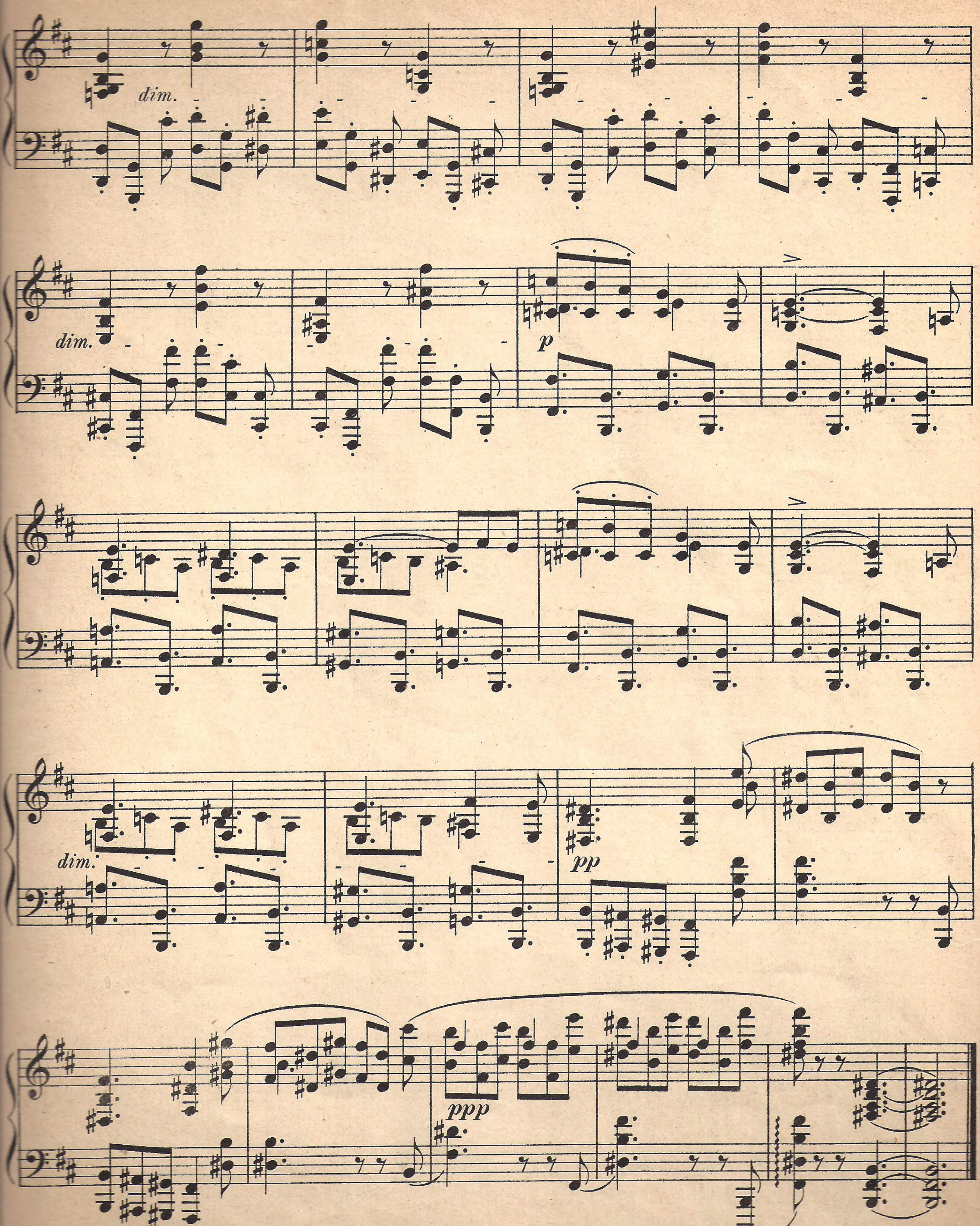
Presto.

M. M. ♩. = 104-108.




cresc.


cresc.
ff
sf
p
sf
cresc.
fff
dim.



Moscou 1895.

Printed in Germany.